

Patient report

Bio-Rad DATE: 08/17/2019
D-10 TIME: 04:10 PM
S/N: #DJ4I016123 Software version: 4.30-2
Sample ID: 10607901
Injection date 08/17/2019 03:39 PM
Injection #: 28 Method: HbA1c
Rack #: --- Rack position: 2

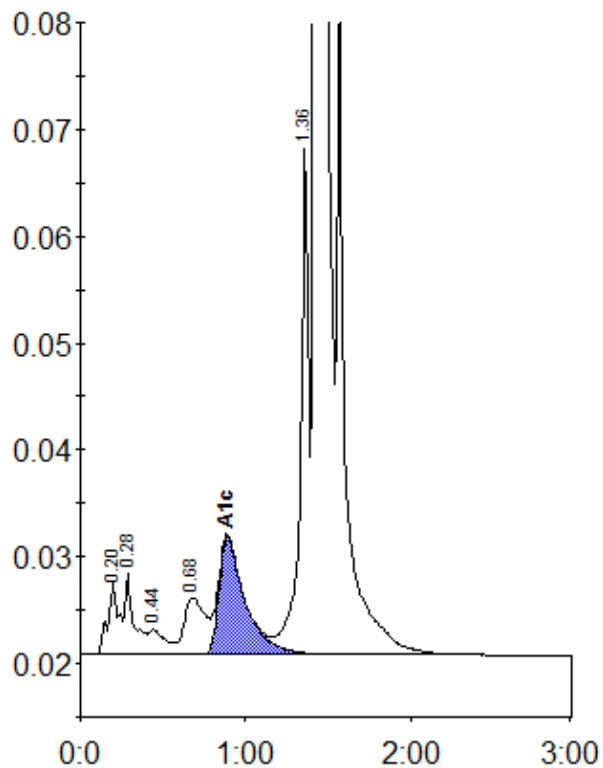

Peak table - ID: 10607901

Peak	R.time	Height	Area	Area %
A1a	0.20	6831	31751	1.0
A1b	0.28	7611	30032	1.0
F	0.44	2335	15952	0.5
LA1c/CHb-1	0.68	5337	46964	1.5
A1c	0.89	10986	121921	5.6
P3	1.36	47554	168031	5.5
A0	1.43	823321	2626823	86.4
Total Area:		3041473		

Concentration:	%
A1c	5.6